



SITANANDA COLLEGE

[ESTD . 1960]

P.O. & P.S. – NANDIGRAM: DIST. – PURBA MEDINIPUR

NAAC ACCREDITED GRADE “B”

TELE-FAX: (03224) 232295

E-mail: sitanandacollege@yahoo.in

Website: www.sitanandacollege.ac.in

Sitananda College

Affiliated by Vidyasagar University

Nandigram, (W.B)

Criterion I- 1. Curricular Aspects

1.4: Feedback System

1.4.1: Institution obtains feedback on the academic performance and ambience of the institution from various stakeholders, such as Students, Teachers, Employers, Alumni etc. and action taken report on the feedback is made available on institutional website

Report of Student Feedback Analysis (Session: 2022-2023)

Sitananda College, Nandigram being unique from its very inception and foundation, has emerged as a benchmark of excellence and its goal is to provide quality education and prepare students as competent members of society and as a whole. With quality sustenance as its focus, the IQAC of the college has developed the feedback mechanism commencing with obtaining feedback from the various students through a structured rating-based feedback form. The feedback has been generated through a comprehensive perspective of including several parameters of the Teaching-Learning-Evaluation and the Overall Academic experience of the student, Teachers' and Alumni students. These Parameters have several statements each and have to be graded on a 5-point scale and well as Yes (1) and No (0) options. The feedback was graded on a 5-point scale (Strongly Agree-5, Agree-4, Neutral-3, Disagree-2, and Strongly Disagree-1) and is presented below. The college has drawn



SITANANDA COLLEGE

[ESTD . 1960]

P.O. & P.S. – NANDIGRAM: DIST. – PURBA MEDINIPUR

NAAC ACCREDITED GRADE “B”

TELE-FAX: (03224) 232295

E-mail: sitanandacollege@yahoo.in

Website: www.sitanandacollege.ac.in

feedback from students for continuous improvement in curriculum development and enrichment. For the session 2022-2023, the analysis of students' feedback is presented as under:

Identification Details

1. Mention your Full Name _____
2. Enrollment Id/ Adhaar No. _____
3. Email Id _____
4. Contact No. _____
5. Availing Course & Current Semester _____

Questions related to Criteria 1.4.1 related to Academic performance and Ambience of the Institution from Students. All questions are compulsory

	Parameters	SD	D	N	A	SA
Q.1	Teachers provide regular presentation and offering clear presentation of all topics.	13%	14.7%	2.7 %	26.6 %	33.7%
Q.2	Classroom lectures of teachers fulfil your academic needs.	8.9 %	11.3%	9%	29.2 %	32.3%
Q.3	Academic Environment of the college is very much feasible for learning.	5%	7.6%	12.7 %	28.6 %	36.8%
Q.4	Teachers organize seminars/workshops/guest lectures/field work as per the need of designed syllabus.	Yes (86%)	No (4.7%)			
Q.5	Teachers mentor students on regular basis and motivate them to participate in curricular and co-curricular activities.	9.3%	4.7%	16.3 %	32.6 %	27.9%
Q.6	Internal Assessment/practical examination and end semester examination periodically conducted towards student's continuous evaluation.	Yes (86%)	No (4%)			
Q.7	Practical work in the laboratory provides understanding about theoretical concepts.	9.3%	2.3%	16.3 %	37.2 %	25.6%
Q.8	Lab Equipment and Computer facilities are adequate to meet students need.	16.3%	9.3%	9.3 %	37.2 %	18.6%
Q.9	Students getting extra skills through value added/employability courses.	14%	7%	16.3 %	39.5 %	14%



SITANANDA COLLEGE

[ESTD . 1960]

P.O. & P.S. – NANDIGRAM: DIST. – PURBA MEDINIPUR

NAAC ACCREDITED GRADE “B”

TELE-FAX: (03224) 232295

E-mail: sitanandacollege@yahoo.in

Website: www.sitanandacollege.ac.in

Q.1 0	Behavior of Principal/ Faculties are friendly.	Yes 86%	No 4%			
Questions Related to Ambience						
Q.1 .	The Library facilities of the environment supports self-directed and motivates for learning.	6%	22.3 %	19 %	20.2 %	23.3 %
Q.2 .	The internet facilities available in the classroom.	Yes (44.2 %)	No (46.5 %)			
Q.3 .	The Canteen and dining space are adequate.	Yes (65.1 %)	No (25.6 %)			
Q.4.	Quality and clean drinking water is available in the campus.	Yes (79.1 %)	No (11.6 %)			
Q.5 .	The Hostel and Mess facilities available in the Campus.	Yes (81.4 %)	No (9.3%)			
Q.6	Separate toilets for Girls and Boys are available in the college.	Yes (81.9 %)	No (8.8%)			
Q.7	The college campus is eco-friendly with plenty of green areas.	14%	2.3%	11.6 %	30.2 %	32.6 %
Q.8	<p style="text-align: center;">Please give your suggestions. If any</p> <p>Please clean the toilets and need more books in the library. Please resolve the issues as soon as possible.</p> <p>Need upgradation in Library section as per the need of the new Syllabus of University.</p> <p>Girls' toilets are not good, facilities are not good and there is no direct communication between the students and faculties, which should be done department to department separately.</p> <p>The class environment should be clean. Library should provide updated versions of books & toilets should be clean especially girls toilet. There should be internet & computer facilities of teachers should explain the topics more along with notes.</p> <p>I hope it will be better if the infrastructure is good and Lab instruments need to be developed</p> <p style="text-align: center;">Give particular rooms for every department.</p>					

Link of the Google Form Questionnaire

https://docs.google.com/forms/d/1qmyF0SzghGZr8JOrNknJ-ugCk-TmQLHI5sO48icIA_Y/edit



SITANANDA COLLEGE

[ESTD . 1960]

P.O. & P.S. – NANDIGRAM: DIST. – PURBA MEDINIPUR

NAAC ACCREDITED GRADE “B”

TELE-FAX: (03224) 232295

E-mail: sitanandacollege@yahoo.in

Website: www.sitanandacollege.ac.in

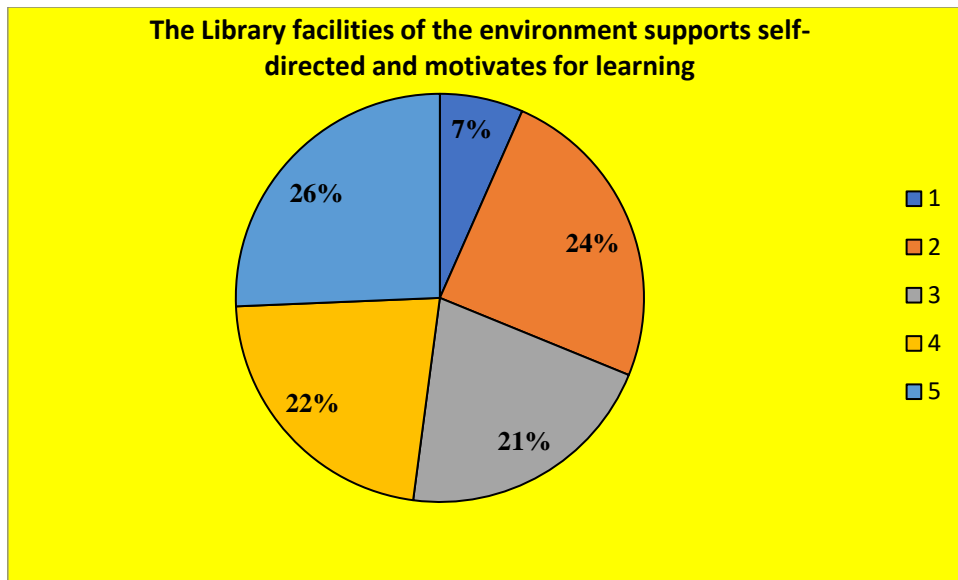
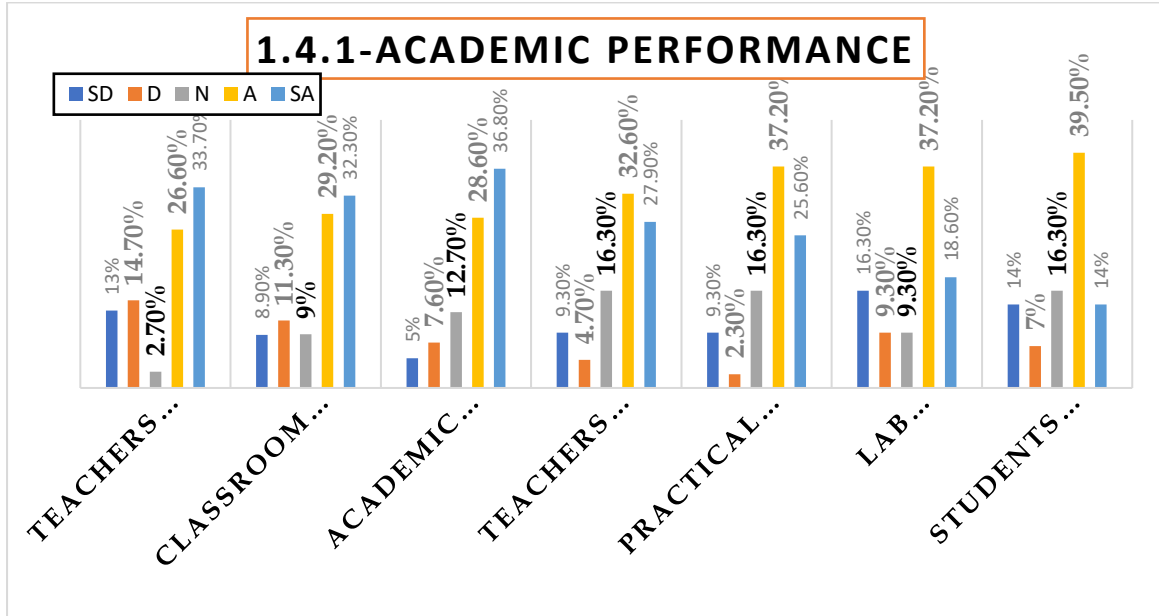



SITANANDA COLLEGE

[ESTD . 1960]

P.O. & P.S. – NANDIGRAM: DIST. – PURBA MEDINIPUR

NAAC ACCREDITED GRADE “B”

TELE-FAX: (03224) 232295

E-mail: sitanandacollege@yahoo.in

Website: www.sitanandacollege.ac.in

The college campus is eco-friendly with plenty of green areas.

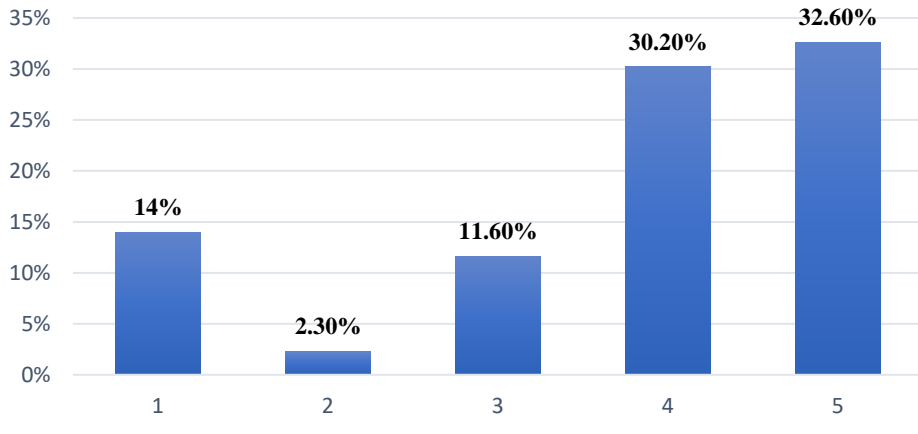

Ambience

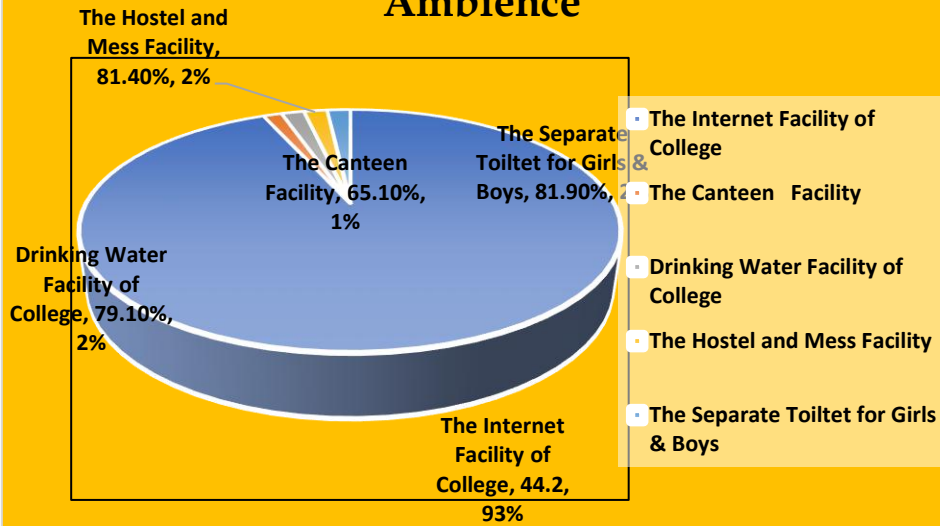



SITANANDA COLLEGE

[ESTD . 1960]

P.O. & P.S. – NANDIGRAM: DIST. – PURBA MEDINIPUR

NAAC ACCREDITED GRADE “B”

TELE-FAX: (03224) 232295

E-mail: sitanandacollege@yahoo.in

Website: www.sitanandacollege.ac.in

Report on Teachers’ Feedback Analysis (Session: 2022-2023)

Basic Identification Details:

1. Mention your Full Name _____

2. Designation _____

3. Department _____

4. Current Level of Teaching _____

S.L	Parameters	Total-31 Responded				
		SD	D	N	A	SA
Q.1	The curriculum of your department has been updated from time to time.	1	0	1	11	18
Q.2	Faculty Orientations programs for the introduction of the new Syllabus as per the NEP-2020 is organized by the College.	2	2	4	11	12
Q.3	Employability & Cross-cutting issues (Professional Ethics ,Gender, Human Values ,Environment and Sustainability,) are reflected in the curriculum of the affiliated University.	0	1	2	15	13
Q.4	Adequate Infrastructure is available in the college campus for the curriculum transactions in different modes such as (face to face/blended/online)	3	6	9	6	7
Q.5	I have been receiving enough freedom in adopting new techniques/ strategies of testing and assessment of students.	1	1	2	15	12
Q.6	I am getting sufficient time to complete the course syllabus designed by the affiliated University.	0	1	2	15	13
Q.7	The Sufficient number of course content books/ Journals/ reference materials available in the library.	1	6	9	11	4
Q.8	The administration of the institution is teacher friendly and provides flexibility in curriculum transaction.	2	0	4	15	10
Q.9	I have been receiving enough freedom to contribute ideas on curriculum design and development	2	2	9	9	9
Q.10	In our college campus adequate Wi-Fi and other ICT facilities are available	4	6	11	9	1
Q.11	<p>How we can improve our course curriculum design? If you have any suggestions. Please specify.</p> <ul style="list-style-type: none"> • More infrastructural development such as ICT classrooms, new experimental set ups as per new syllabus are required. • Syllabus need to be designed in a way that full fill the employability skills of students. <ul style="list-style-type: none"> • Provide smart class room. • Need to improve infrastructure of the laboratory. 					



SITANANDA COLLEGE

[ESTD . 1960]

P.O. & P.S. – NANDIGRAM: DIST. – PURBA MEDINIPUR

NAAC ACCREDITED GRADE “B”

TELE-FAX: (03224) 232295

E-mail: sitanandacollege@yahoo.in

Website: www.sitanandacollege.ac.in

- Regarding course curriculum design, it is beyond our hand. I have suggestion on NEP-2020. You must change the 4 year degree honours course. It should be 3 year. You need to do our campus clean and more green. Also it should be a smoking free campus.
 - Focus on student-centred learning.
- College needs the development of infrastructure, Wi-Fi and Other ICT facilities.
 - More use of technical instruments to be needed.

Link of the Google form

<https://docs.google.com/forms/d/1dXF862DZecvdIyJwqsfDwdWWy7hqjpvTFCyxWV1DJJQ/edit>

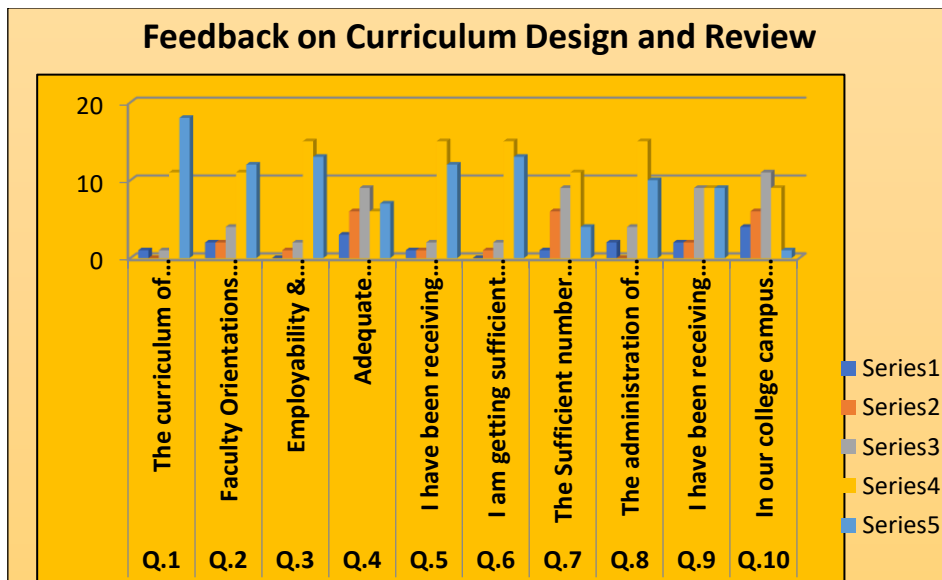



SITANANDA COLLEGE

[ESTD . 1960]

P.O. & P.S. – NANDIGRAM: DIST. – PURBA MEDINIPUR

NAAC ACCREDITED GRADE “B”

TELE-FAX: (03224) 232295

E-mail: sitanandacollege@yahoo.in

Website: www.sitanandacollege.ac.in

NAAC Criterion 1.4 Students Alumni Feedback Survey of Sitananda College, Nandigram (2022-2023)

Identification Details

1. Name _____
2. Email _____
3. Contact _____
4. Passed out year _____
5. Year of Admission _____
6. Degree Taken _____
7. Department _____

S. L No .	Parameters	Govt. job	Private Job	Higher Studies	Business	Studying
Q. 1.	What are you doing now?	57.1	14.3	7.1	7.1	7.1
Q. 2	If you doing any job. Please give job details with designation. Department of Health & Family Welfare , Govt. Of WB, at Simlapal RH, in the District of Bankura in Adolescent Health , as counsellor Senior Scientist, CSIR-National Institute of Oceanography, Govt. Of India, Ministry of Science and Technology State Aided College Teacher Sact SACT STATE AIDED COLLEGE TEACHER -1(SACT-1) Mooring Hand Supervisor AS a Sr. ITES Executive in iMerit Technology Pvt.Ltd .					
Q. 3	If you are doing higher studies. Plz give Details MSc M.Sc from Vidyasagar University M.Sc in Environmental science Nothing P.hd MA Bengali					



SITANANDA COLLEGE

[ESTD . 1960]

P.O. & P.S. – NANDIGRAM: DIST. – PURBA MEDINIPUR

NAAC ACCREDITED GRADE “B”

TELE-FAX: (03224) 232295

E-mail: sitanandacollege@yahoo.in

Website: www.sitanandacollege.ac.in

M.sc in Remote Sensing and GIS						
Q. 4.	How do you rate your overall experience in the College?	Excellent	V.Good	Good	Fair	Poor
		(21.4%)	(50%)	(21.4%)	(7.1%)	0
Q. 5.	Do you think that the syllabus and curriculum were up-to-date?	Yes (100%)		No (0%)		
Q. 6.	Did you learn any job related skills/ motivation for higher studies from the college which have helped you in your career?	Yes (78.6%)		No (21.4%)		
Q. 7.	Is the Evaluation Process of the college is fair and unbiased?	Yes (100%)		No (0%)		
Q. 8.	Is the behaviour of teachers with their students were friendly?	Yes (100%)		No (0%)		
Q. 9.	Did you find your college campus friendly to learn?	Yes (92.9%)		No (7.1%)		
Q. 10.	Are you satisfied with the efforts taken by the college to connect the Alumni?	Yes (85.7%)		No (14.3%)		
Q. 11.	<p>If you want to give any suggestions. Please specify</p> <p>Please upgrade college sanitation facilities, including toilets and drinking water facilities. Job/ skill oriented motivation has to give among the student for their forth coming future time to time</p> <p>It would be nice if the department wish to put any alumni as BOS (whoever associated with academics and holding good positions). Sometime the department may invite them as guest speaker or formulated any collaborative research projects (after proper discussions). This would be definitely help to the college for overall development.</p> <p>Please improve sports and library...</p> <p>Please give all subjects for M.A</p> <p>AlumniLet's have a ceremony to meet.</p>					

Link of the Google Form

<https://docs.google.com/forms/d/1WpRGOwcAyJN7RfgTADYZ5IOvJOPAb-IKT3SED0fO2YY/>



SITANANDA COLLEGE

[ESTD . 1960]

P.O. & P.S. – NANDIGRAM: DIST. – PURBA MEDINIPUR

NAAC ACCREDITED GRADE “B”

TELE-FAX: (03224) 232295

E-mail: sitanandacollege@yahoo.in

Website: www.sitanandacollege.ac.in

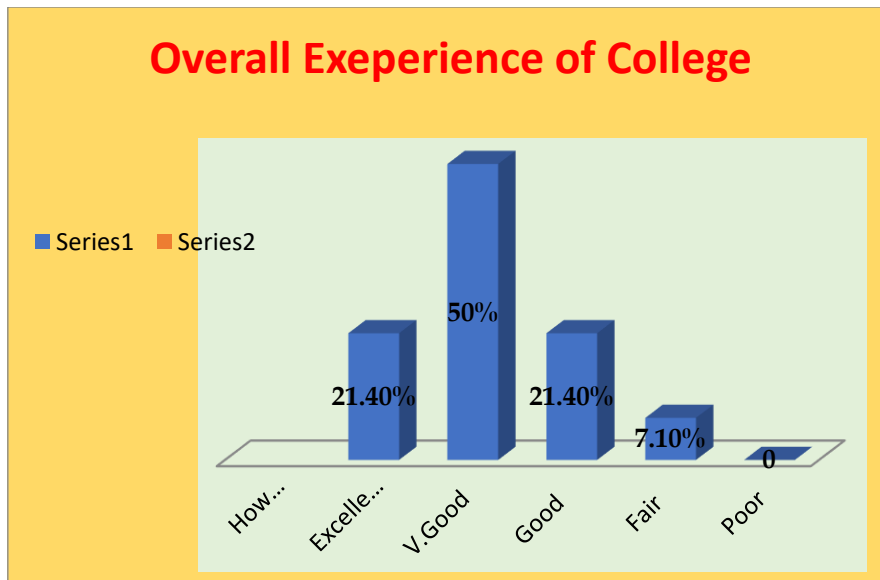
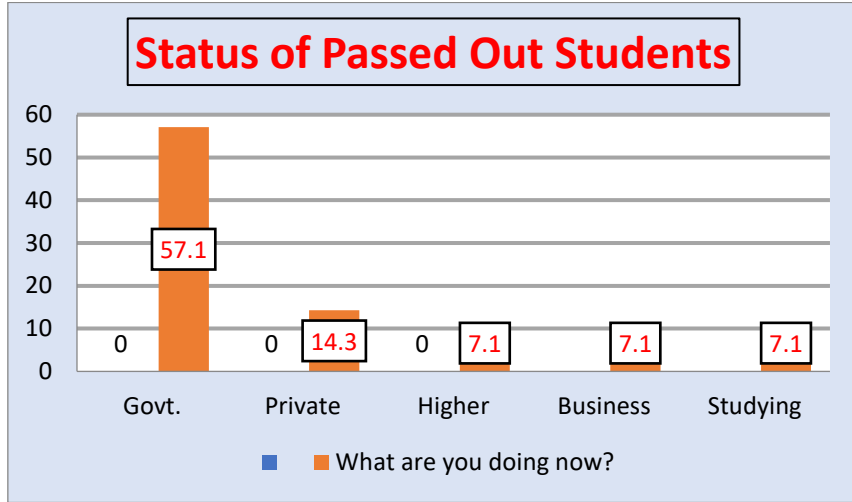



SITANANDA COLLEGE

[ESTD . 1960]

P.O. & P.S. – NANDIGRAM: DIST. – PURBA MEDINIPUR

NAAC ACCREDITED GRADE “B”

TELE-FAX: (03224) 232295

E-mail: sitanandacollege@yahoo.in

Website: www.sitanandacollege.ac.in

Overall Feedback of Alumni Students

■ Yes ■ No

